

Patient report

Bio-Rad DATE: 02/18/2020
D-10 TIME: 10:54 AM
S/N: #DJ4I016123 Software version: 4.30-2
Sample ID: 10534388
Injection date 02/18/2020 10:42 AM
Injection #: 25 Method: HbA1c
Rack #: --- Rack position: 7

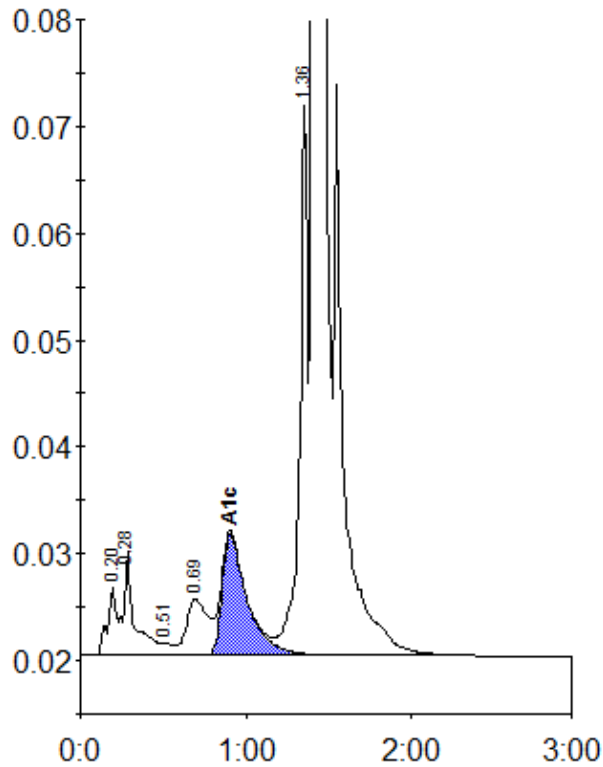

Peak table - ID: 10534388

Peak	R.time	Height	Area	Area %
A1a	0.20	6593	23657	0.7
A1b	0.28	9838	46806	1.5
F	0.51	1126	4732	0.1
LA1c/CHb-1	0.69	5242	48033	1.5
A1c	0.91	11401	120024	5.4
P3	1.36	51532	167497	5.2
A0	1.41	941483	2780285	87.1
Total Area:		3191033		

Concentration:	%
A1c	5.4